

THE TRAFFIC GUYS
 DATE: 19/08/2019 AUTHOR: JAMES FRANCIS THE TRAFFIC GUYS PTY LTD 0411050015
 COMMENTS: TRAFFIC MANAGEMENT PLAN FOR WAITPINGA ROAD, WAITPINGA, FOR BUTTROSE EARTHMOVERS.
 ALL SIGNAGE MUST BE SETUP IN ACCORDANCE WITH AS1742.3

METHOD:
 - EARTHWORKS ON SOUTHERN SIDE. MAINTAIN TWO WAY FLOW. UTILISE NEW LANE WIDTH EXTENSION/SHOULDER ON NORTHERN SIDE.
 - ALL VEHICLES UTILISE NORTHERN SIDE.
 - TRAFFIC CONTROLLER FOR BATTYE RD TRAFFIC TURNING LEFT OR RIGHT ONTO WAITPINGA RD.

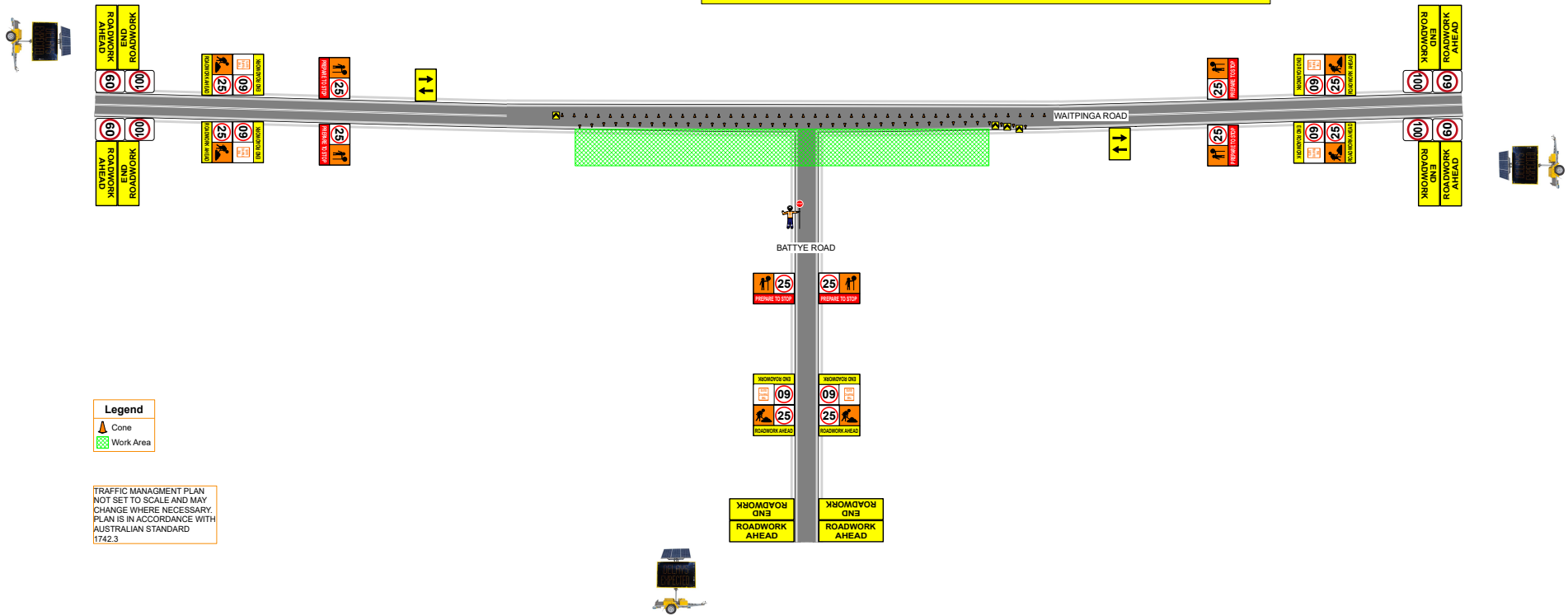

Legend
 Cone
 Work Area

TRAFFIC MANAGEMENT PLAN
 NOT SET TO SCALE AND MAY
 CHANGE WHERE NECESSARY.
 PLAN IS IN ACCORDANCE WITH
 AUSTRALIAN STANDARD
 1742.3

THE TRAFFIC GUYS
 DATE: 19/08/2019 AUTHOR: JAMES FRANCIS THE TRAFFIC GUYS PTY LTD 0411050015
 COMMENTS: TRAFFIC MANAGEMENT PLAN FOR WAITPINGA ROAD, WAITPINGA.
 FOR BUTTROSE EARTHMOVERS.
 ALL SIGNAGE MUST BE SETUP IN ACCORDANCE WITH AS1742.3

METHOD:
 - EARTHWORKS ON SOUTHERN SIDE. UTILISE MOBILE TRAFFIC LIGHTS ON NORTHERN SIDE.
 - SET UP MOBILE TRAFFIC LIGHTS AT EITHER END OF WAITPINGA RD.
 - ALL VEHICLES UTILISE NORTHERN SIDE.
 - TRAFFIC CONTROLLER FOR BATTYE RD TRAFFIC TURNING LEFT OR RIGHT ONTO WAITPINGA RD.

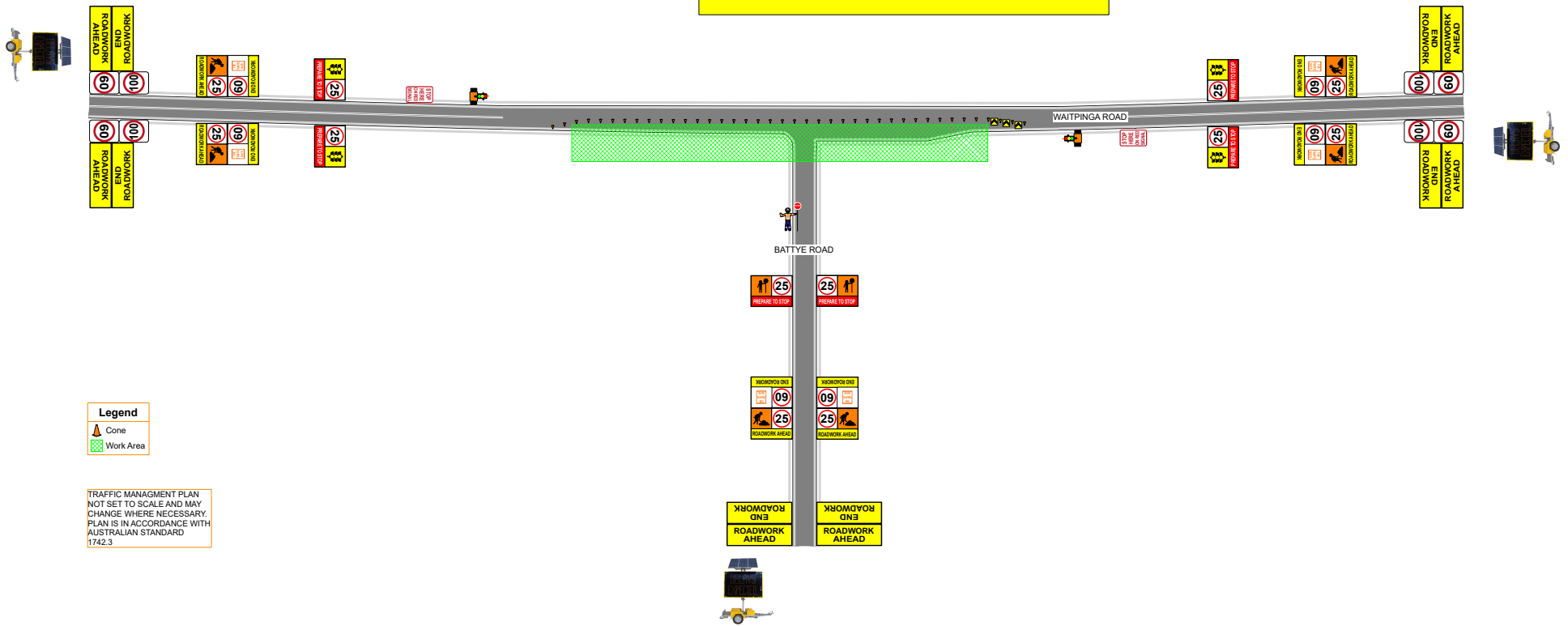

Legend
 Cone
 Work Area

TRAFFIC MANAGEMENT PLAN
 NOT SET TO SCALE AND MAY
 CHANGE WHERE NECESSARY.
 PLAN IS IN ACCORDANCE WITH
 AUSTRALIAN STANDARD
 1742.3