

THE TRAFFIC GUYS

DATE: 19/08/2019 AUTHOR: JAMES FRANCIS THE TRAFFIC GUYS PTY LTD 0411050015
 COMMENTS: TRAFFIC MANAGEMENT PLAN FOR WAITPINGA ROAD, WAITPINGA.
 FOR BUTTROSE EARTHMOVERS.
 ALL SIGNAGE MUST BE SETUP IN ACCORDANCE WITH AS1742.3

METHOD:
 - EARTHWORKS ON SOUTHERN SIDE. MAINTAIN TWO WAY FLOW, UTILISE NEW LANE WIDTH EXTENSION/SHOULDER ON NORTHERN SIDE.
 - ALL VEHICLES UTILISE NORTHERN SIDE.
 - TRAFFIC CONTROLLER FOR BATTYE RD TRAFFIC TURNING LEFT OR RIGHT ONTO WAITPINGA RD.

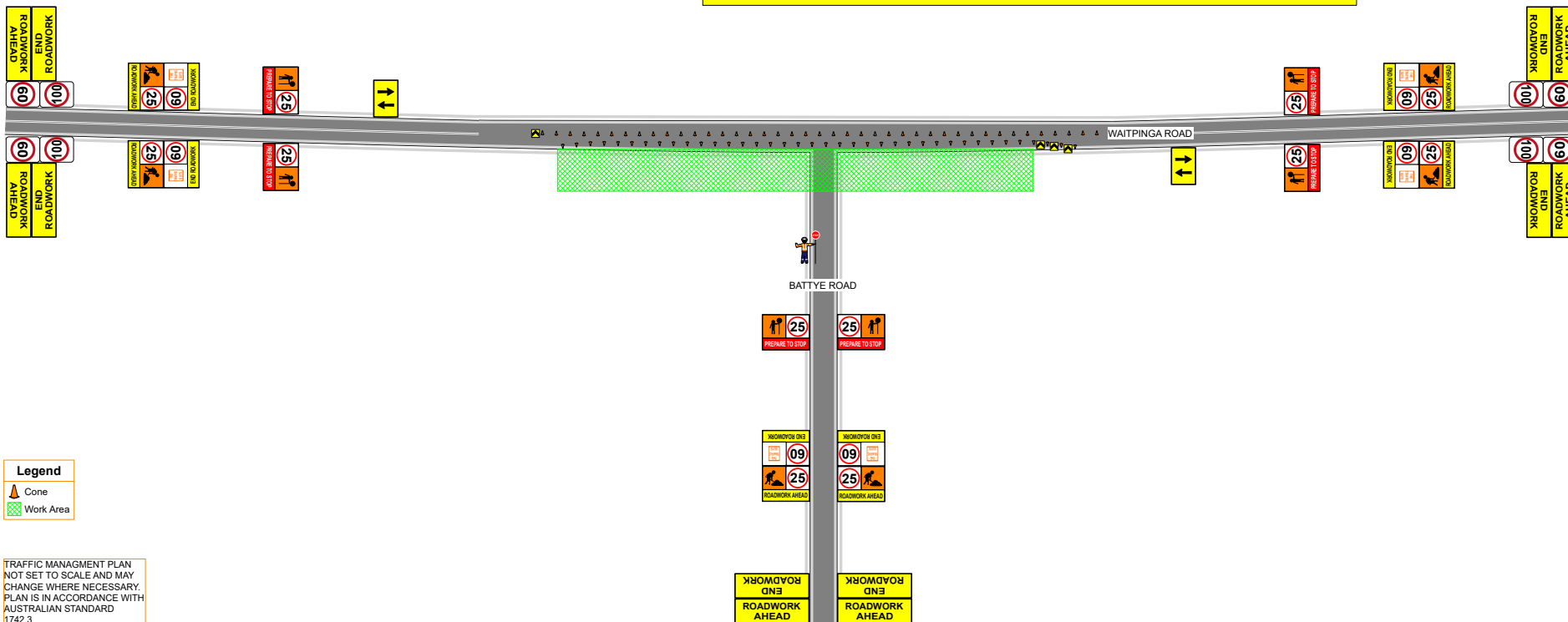

Legend

- Cone
- Work Area

TRAFFIC MANAGEMENT PLAN
 NOT SET TO SCALE AND MAY
 CHANGE WHERE NECESSARY.
 PLAN IS IN ACCORDANCE WITH
 AUSTRALIAN STANDARD
 1742.3



DATE: 19/08/2019 AUTHOR: JAMES FRANCIS THE TRAFFIC GUYS PTY LTD 0411050015
 COMMENTS: TRAFFIC MANAGEMENT PLAN FOR WAITPINGA ROAD, WAITPINGA.
 FOR BUTTROSE EARTHMOVERS.
 ALL SIGNAGE MUST BE SETUP IN ACCORDANCE WITH AS1742.3

METHOD:
 - EARTHWORKS ON SOUTHERN SIDE. UTILISE MOBILE TRAFFIC LIGHTS ON NORTHERN SIDE.
 - SET UP MOBILE TRAFFIC LIGHTS AT EITHER END OF WAITPINGA RD.
 - ALL VEHICLES UTILISE NORTHERN SIDE.
 - TRAFFIC CONTROLLER FOR BATTYE RD TRAFFIC TURNING LEFT OR RIGHT ONTO WAITPINGA RD.

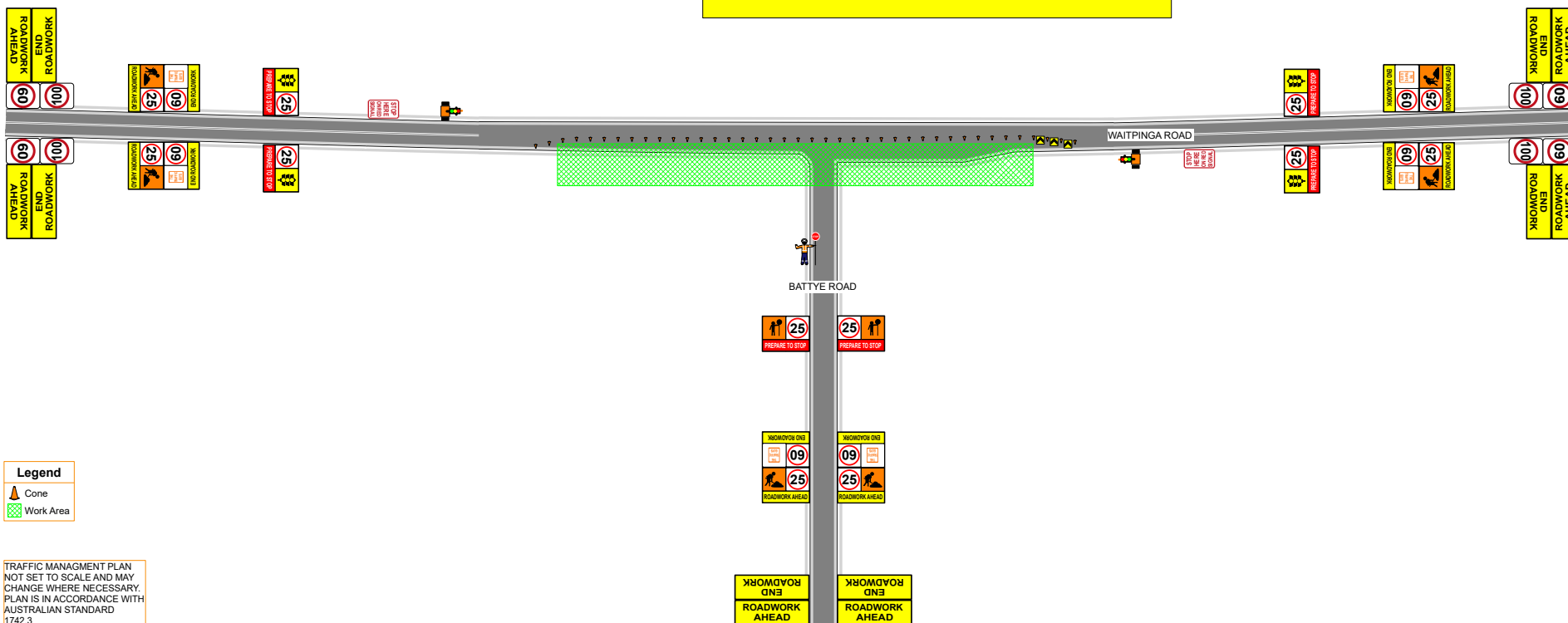

Legend

- Cone
- Work Area

TRAFFIC MANAGEMENT PLAN
 NOT SET TO SCALE AND MAY
 CHANGE WHERE NECESSARY.
 PLAN IS IN ACCORDANCE WITH
 AUSTRALIAN STANDARD
 1742.3